

Report D&C

Number of OHDEN Checkins by District and County by Month

Note: data are normalized to 4 net sessions per month

2021		Jan	Feb	Mar	Apr	May	Jun	Jul	Aug	Sep	Oct	Nov	Dec
District	County												
1	Lucus												
	Wood												
	Ottawa												
	Erie								0.8				
	Sandusky												
	Seneca			0.8	1								
	Huron	2	1				0.8		1.6				1.6
	Hancock					1							
	Wyandot												
	Hardin												
2	Williams												
	Fulton												
	Defiance	4	4	4	3	2	3.2	4	3.2	4	5	1.3	4
	Henry												
	Paulding	1		1.6	3	3	3.2	4	1.6	4	3		4
	Putnam												
	Van Wert												
	Allen												
	Mercer												
Auglaize													
3	Shelby		1	0.8	1								
	Logan												
	Darke	3									2		4
	Miami	1	1	0.8	1	1	0.8	1		1	1		4.8
	Champaign					1		3	4	2	3		
	Preble	4	3	4	4	4	2.4	4	4	3	4	1.3	3.2
	Montgomery	4	4	3.2	4	3	4	3	3.2	4	3	1	4.8
	Clark												
Greene	8	7	10	10	10	5.6	4	4	3	5	1.3	6.4	
4	Butler												
	Warren												
	Clinton		1	0.8	3	3	1.6	2	3.2	3	2	1	0.8
	Hamilton												
	Clermont												
	Brown												
	Highland												
	Adams												
5	Summit												
	Portage	3	4	2.4	2		0.8		0.8		1		3.2
	Trumbull												
	Stark				1					1			0.8
	Mahoning						3.2		2.4	4	1	1.3	1.6
	Columbiana	6	4		1								5.6
Carroll													

Report D&C

Number of OHDEN Checkins by District and County by Month													
Note: data are normalized to 4 net sessions per month													
2021		Jan	Feb	Mar	Apr	May	Jun	Jul	Aug	Sep	Oct	Nov	Dec
District	County												
6	Crawford												
	Richland			1.6	1			1					
	Ashland												
	Wayne												
	Morrow			1.6	3								
	Holms												
7	Marion												
	Knox												
	Union												
	Dalaware	3	4	3.2	4	3	4	4	4	4	3	1.3	3.2
	Licking	4	3	4	5	4	2.4	5	4	3	3	1.3	0.8
	Madison												
	Franklin			2.4	3	4	2.4	3	4	3	3	1.3	0.8
	Fairfield					1							
	Fayette												
Pickaway													
8	Ross												
	Hocking												
	Perry												
	Vinton												
	Athens	2	4	2.4	3	2	3.2	2	2.4	2	2		0.8
	Pike												
	Jackson												
	Gallia												
	Meigs	7	6	4.8	6	7	6.4	5	6.4	5	6	2.6	8
	Scioto												
Lawrence													
9	Tuscarawas												
	Harrison												
	Jefferson	6	8	6.4	5	8	4.8	6	3.2	3	4	1.3	8
	Coshocton	4	3	5	9	11	4.8	4	7.2	7	9	1.3	6.4
	Guernsey												
	Muskingum												
	Belmont												
	Morgan												
	Noble	2		0.8			0.8		1.6			1	
	Monroe			0.8	1	2	0.8						
Washington	2						1	0.8	4	4		4	
10	Lorain	2											
	Medina												
	Cuyahoga	3		0.8									2.4
	Lake									1			
	Geauga												
Ashtabula													
n/a	Outside Stations	2	4	4	4	3	1.6	1			2		0.8

Report D&C

Number of OHDEN Checkins by District and County by Month													
Note: data are normalized to 4 net sessions per month													
2021		Jan	Feb	Mar	Apr	May	Jun	Jul	Aug	Sep	Oct	Nov	Dec
District	County												
n/a	Outside Misc.	4	2	3	3	2	0.8		1.6	3	2		0.8
	Total by Month	77	64	69.2	81	75	57.6	57	64	63	69	17.3	80.8
	Total Active Co. (>= once / mo.)	20	16	22	22	18	14	17	20	18	20	13	22
Note: Outside Stations are those outside Ohio but actively involved with OHDEN.													
Outside Misc. are those outside Ohio that may occasionally check in.													

Total Stations and Active Counties
by Rolling Month

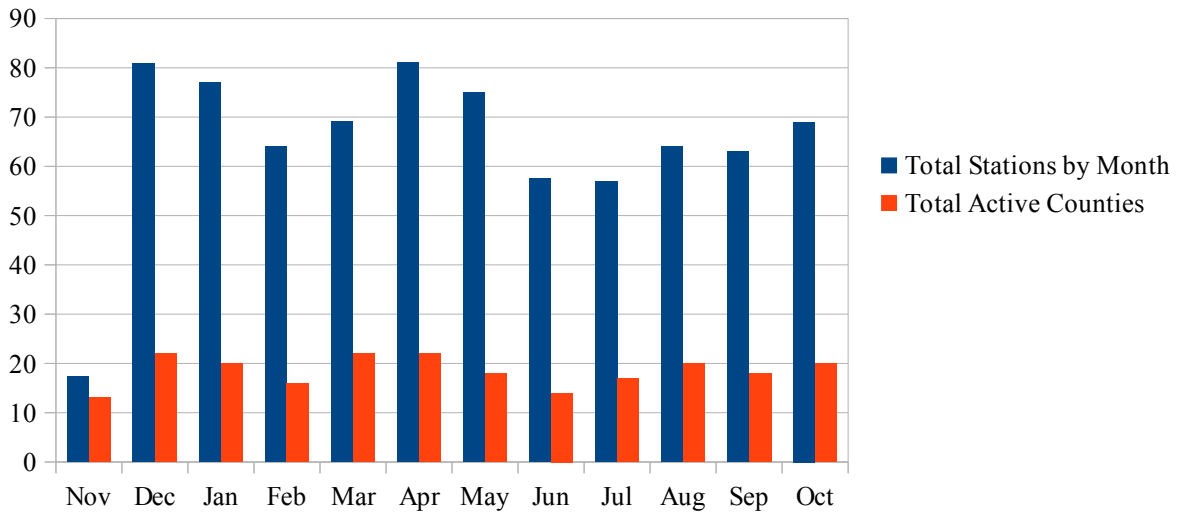

October, 2021

Please ignore the data for November which would normally be for last year's November. I normally generate this report then zero out the next month. Unfortunately I got thinks backward and didn't think it was worth pulling an archived copy from my backup server.

October showed a uptick in stations checking in. This is likely a desirable side effect of the SET. (Thanks, Stan.)

OHDEN added a new county, Lake, to the roster this month.

Engagment of additional net control stations and the implementation of an effective training plan remain our greatest challenges.